

# THE CITY OF NAPOLEON

BUILDING & ZONING DEPARTMENT

255 W. RIVERVIEW

(419)592-4010

---

## Building Permit

Permit Number: BP2007-127

Page 1 of 1

Printed: 8/7/2007

---

### ADDRESS:

**640 Maumee Ave. W.**

---

### Applicant

**Name:** Desiree Piercefied  
**Address:** 640 W Maumee Ave

**Approval Date:**  
419-592-0752

---

### Owners

**Name:** Ms. Desiree Piercefied  
**Address:** 640 W Maumee Ave  
Napoleon, OH 43545

**Phone:** 419-592-0752

---

### Contractors

#### Fees and Receipts:

Number	Description	Amount
FEE2007-430	Building Permit Fee (Auto)	\$10.00
FEE2007-431	State 1% fee (Calc)	\$0.10
<b>Total Fees:</b>		<b>\$10.10</b>
RCPT2007-350		\$10.10
<b>Total Receipts:</b>		<b>\$10.10</b>

---

deck

APPLICANTS SIGNATURE: \_\_\_\_\_ DATE: \_\_\_\_\_

REMINDER: YOU MUST CALL (419)592-4010 FOR AN INSPECTION

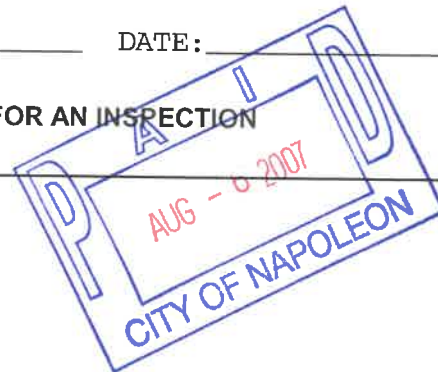



# CITY OF NAPOLEON GENERAL PERMIT APPLICATION

THIS APPLICATION IS FOR RESIDENTAL CONSTRUCTION INCLUDING BUILDING, ELECTRICAL, PLUMBING, MECHANICAL, DEMOLITIONS, REMODELING.

DATE: 8-1-07 JOB LOCATION: 640 W Maomee ave

OWNER: Desiree Perceval PHONE: 419-592-0752

OWNER ADDRESS: \_\_\_\_\_ CITY: \_\_\_\_\_ ZIP: \_\_\_\_\_

CONTRACTOR: \_\_\_\_\_

PHONE #: \_\_\_\_\_ CELL PHONE# \_\_\_\_\_

CONTRACTOR LICENSED WITH THE CITY OF NAPOLEON?: YES  NO:

Is any of the above job going to be subcontracted out? Yes  No:

If yes to whom: \_\_\_\_\_

DESCRIPTION OF WORK TO BE PERFORMED: \_\_\_\_\_

ESTIMATED COMPLETION DATE: 8-31-07

## PLEASE MARK THE TYPE OF WORK YOU WILL BE PERFORMING

- |  |   |
|--|---|
| <input type="checkbox"/> A/C ADD ON 1%                 | <input type="checkbox"/> REMODELING 1%            |
| <input type="checkbox"/> BOILER REPLACEMENT 1%         | <input type="checkbox"/> ROOFING 1%               |
| <input type="checkbox"/> CURBING                       | <input type="checkbox"/> SEWER REPAIRS**          |
| <input checked="" type="checkbox"/> DECKS * 1%         | <input type="checkbox"/> SIDEWALK*                |
| <input type="checkbox"/> DRIVEWAY*                     | <input type="checkbox"/> SIDING 1%                |
| <input type="checkbox"/> ELECTRICAL SERVICE UPGRADE 1% | <input type="checkbox"/> SHED* (under 200 sq ft)  |
| <input type="checkbox"/> ELECTRICAL SERVICE NEW 1%     | <input type="checkbox"/> SHED* (over 200 sqft) 1% |
| <input type="checkbox"/> SWIMMING POOL* 1%             | <input type="checkbox"/> FENCE*                   |
| <input type="checkbox"/> FURNACE REPLACEMENT 1%        | <input type="checkbox"/> TEMP ELECTRIC 1%         |
| <input type="checkbox"/> ADDITIONS* 1%                 | <input type="checkbox"/> FURNACE NEW 1%           |
| <input type="checkbox"/> WATER TAP (size _____")       | <input type="checkbox"/> WINDOWS /DOORS 1%        |
| <input type="checkbox"/> LAWN METER 1%                 |   |
| <input type="checkbox"/> PLUMBING 1%                   |   |

## 1%- EFFECTIVE JUNE 1, 2007 BOARD OF BUILDING STANDARDS FEE

\*PLEASE INCLUDE A PICTURE SHOWING MEASUREMENTS FROM EXISTING STRUCTURES AND PROPERTY LINES. INDICATING THE TYPE OF WORK YOU WISH TO PERFORM.

\*\* IF WORK REQUIRES GOING INTO THE STREET A STREET BOND IS REQUIRED!

FOR PERMIT COSTS PLEASE FILL OUT REVERSE SIDE.



**PERMIT COST WORKSHEET**

<i><b>JOB</b></i>	<i><b>BASE FEE</b></i>	<i><b>1% BBS FEE =</b></i>	<i><b>PERMIT TOTAL</b></i>
SIDING (only) TOTAL SQ ____ X 1.00 = ____ +	\$5.00 +	1% =	
ROOFING (only) TOTAL SQ ____ X 1.00 = ____ +	\$5.00 +	1% =	
WINDOWS / DOORS(only) # ____ X 1.00 = ____ +	\$5.00 +	1% =	
ELECTRICAL # OF CIRCUITS ____ X 3.00 = ____ +	\$15.00 +	1% =	
ELECTRICAL SERVICE UPGRADE	\$15.00 +	1% =	
PLUMBING (INSIDE) replacing/ repairs	\$10.00 +	1% =	
SEWER (OUTSIDE)	\$25.00	N/A	
WATER HEATER	\$5.00 +	1% =	
SHED UNDER 200 SQ FT (over 200 see chart)	\$5.00	N/A	
FURNACE OR A/C (REPLACEMNT)	\$5.00 +	1% =	
DEMOLITION (only)	\$30.00	N/A	
SIDEWALK REPLACEMENT/ NEW	\$25.00	N/A	
DRIVEWAY	\$25.00	N/A	

ALL CONSTRUCTION, ALTERATIONS, REMODELING, SHEDS, DECKS, & FENCES NOT LISTED ABOVE IS BASED ON COST OF WORK BEING PERFORMED.

COST OF WORK \$ \_\_\_\_\_ (SEE CHART) permit fee \$ \_\_\_\_\_ +1 % = \$ 10<sup>10</sup>

0.00	-	250.00	0.00	11,000.00	-	11,999.00	25.00
250.00	-	999.00	10.00	12,000.00	-	12,999.00	26.00
1,000.00	-	1,999.00	12.00	13,000.00	-	13,999.00	27.00
2,000.00	-	2,999.00	14.00	14,000.00	-	14,999.00	28.00
3,000.00	-	3,999.00	16.00	15,000.00	-	15,999.00	29.00
4,000.00	-	4,999.00	18.00	16,000.00	-	16,999.00	30.00
5,000.00	-	5,999.00	19.00	17,000.00	-	17,999.00	31.00
6,000.00	-	6,999.00	20.00	18,000.00	-	18,999.00	32.00
7,000.00	-	7,999.00	21.00	19,000.00	-	19,999.00	33.00
8,000.00	-	8,999.00	22.00	20,000.00	-	20,999.00	34.00
9,000.00	-	9,999.00	23.00	21,000.00	-	21,999.00	35.00
10,000.00	-	10,999.00	24.00	22,000.00	-	22,999.00	36.00
				Over 22,999		Please Call	

\*OTHER FEES NOT LISTED  
MAY APPLY

**TOTAL PERMIT COSTS \$** \_\_\_\_\_

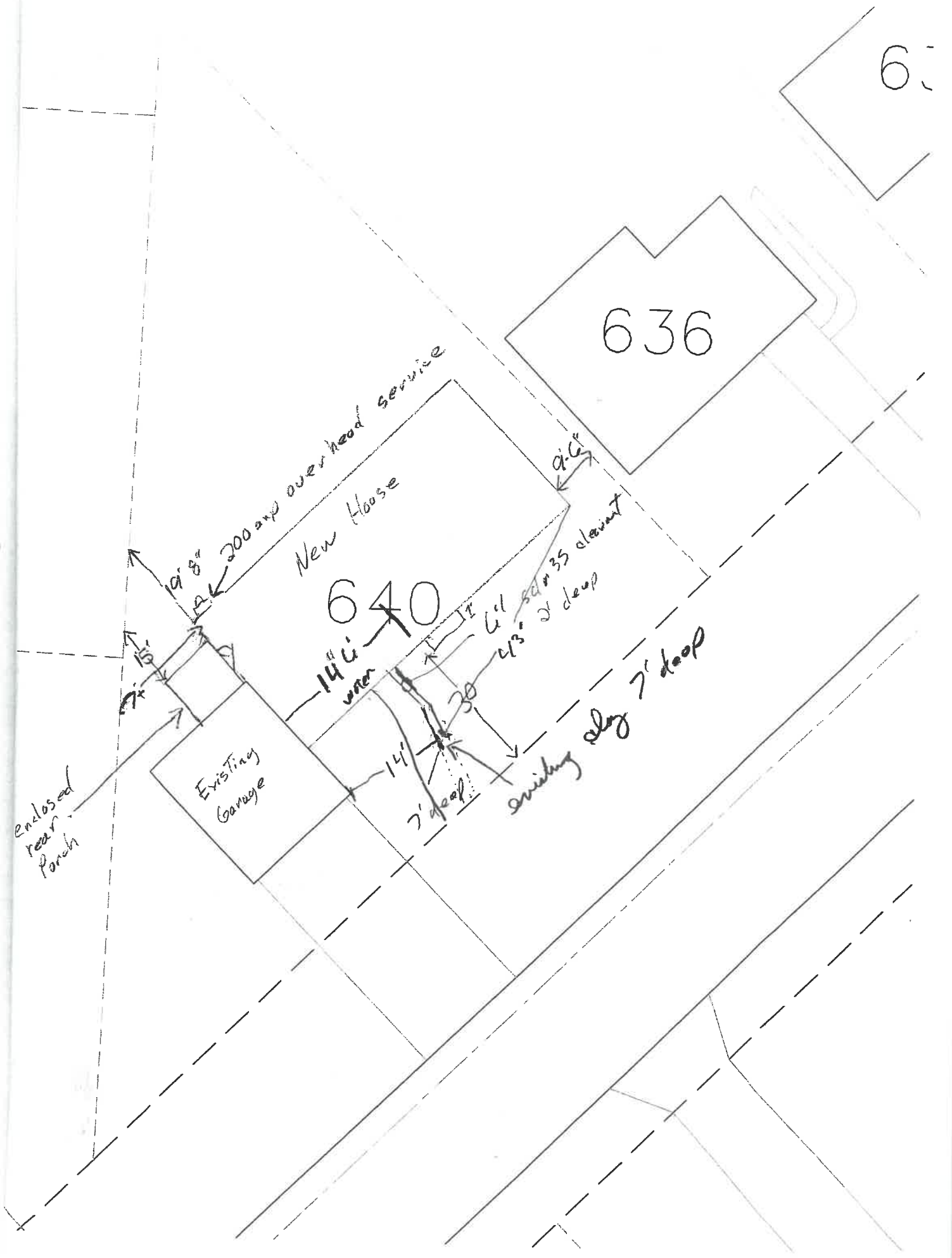

65

636

640

Existing Garage

New House

200 amp overhead service

swimming pool 7' deep

swimming slab 7' deep

enclosed rear porch



5 1/2  
5 3/4

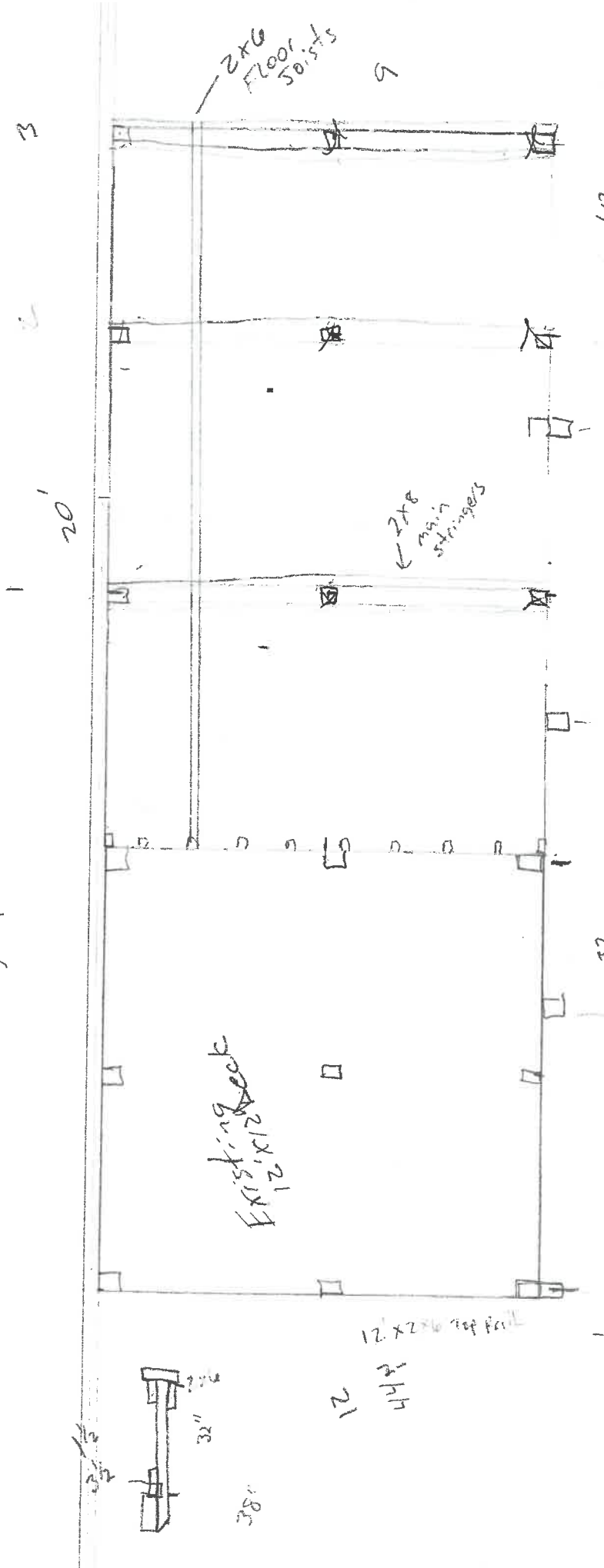

3 bags x 2.59

Deck

- 7 - 4" x 4" x 8' 4.96
- 6 - 2" x 8' x 12' 8.44
- 20 - 2" x 6" x 10' 4.78
- 10 - 6" Joist Hangers
- 42 - 6" x 12' x 5/4 Decking boards 5.97

Railing

- 4 - 4" x 4" x 8'
- 90 - Balusters

- 9.292 - 2x6 16 > Top Rail
- 6.552 - 2x6 12
- 5.87 2 2x4 10 > Baluster support top
- 4.38 2 2x4 12

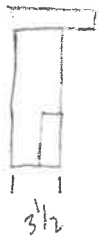

2x6 12 Top Rail

12' x 2x6 Top Rail

- 20 2x6 x 10'
- 1 - 4" x 4" x 8'
- 6 - 2" x 8' x 12'
- 12 - 2" x 6" x 10'
- 42 - 6" x 12' x 5/4
- 12 - 6" x 12' x 5/4





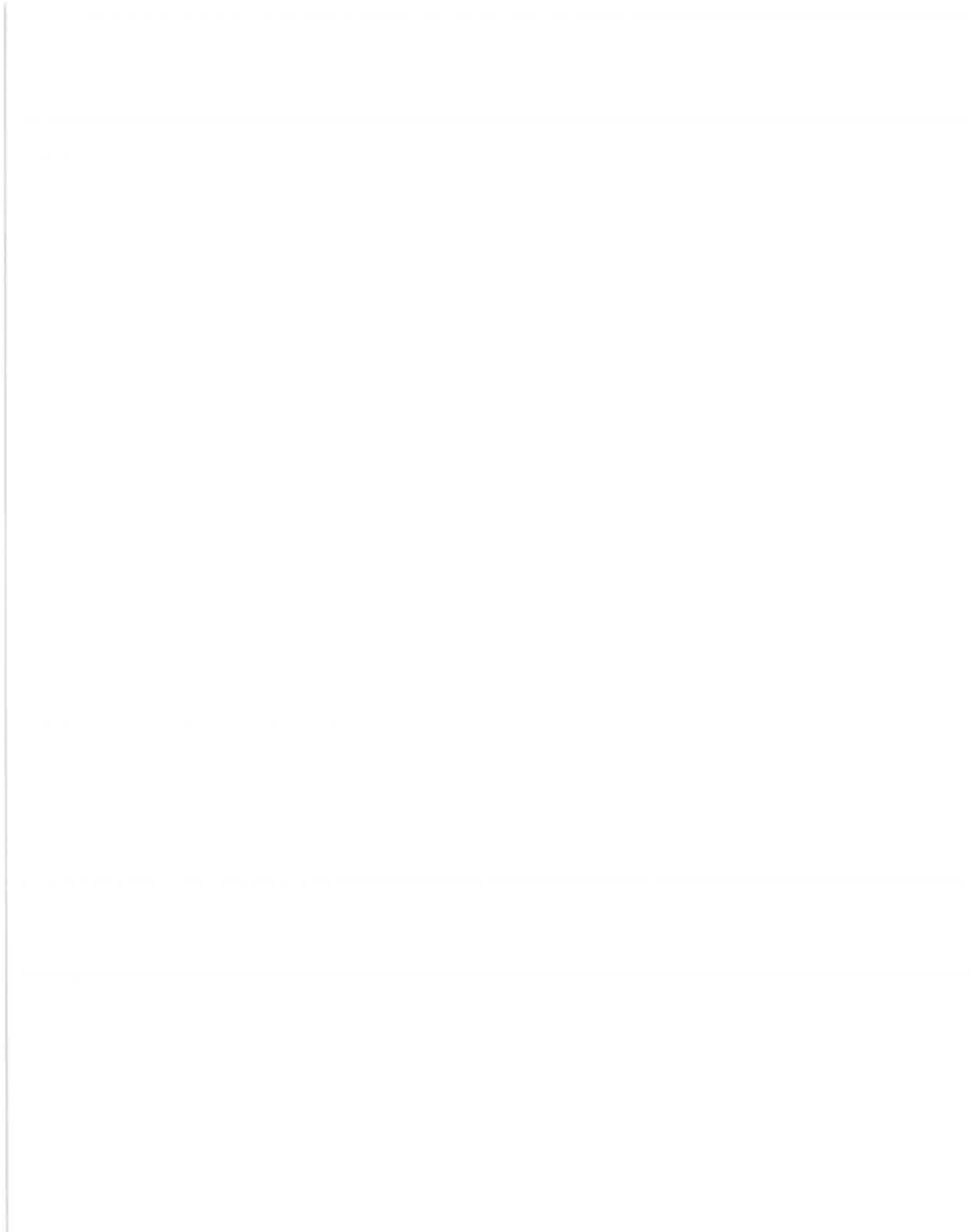
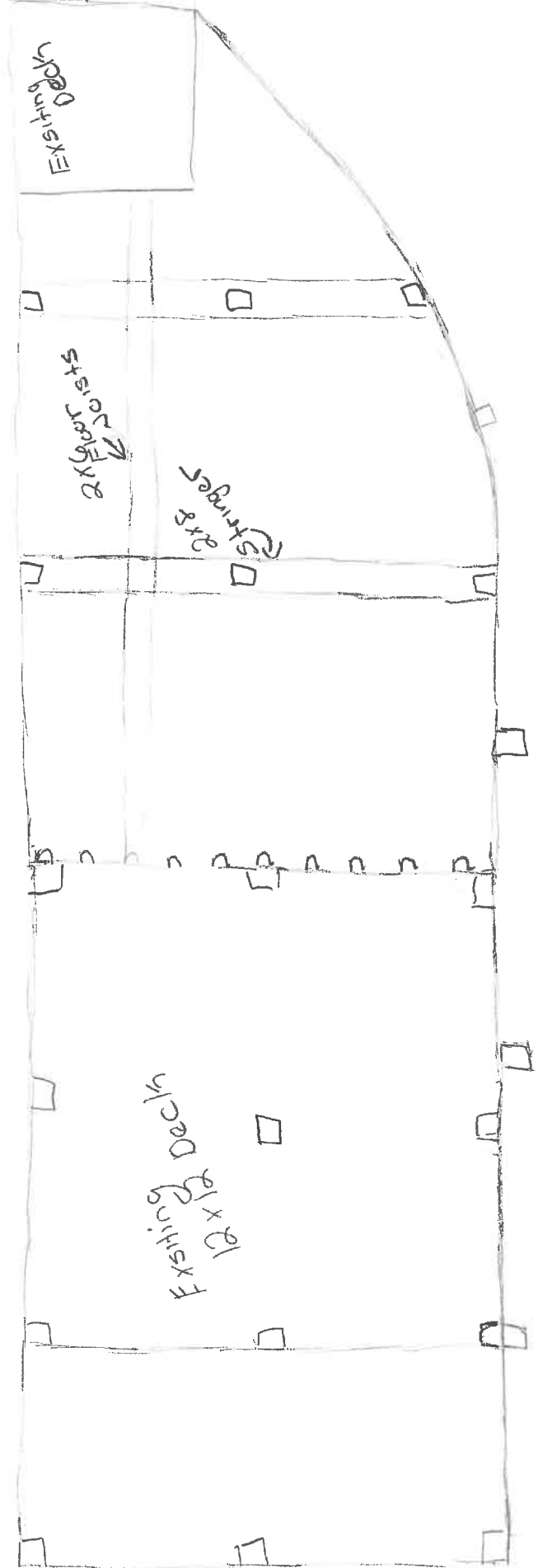



636

640

Existing  
Deck

Rear  
Porch

Existing  
Deck

At least  
10'

10'

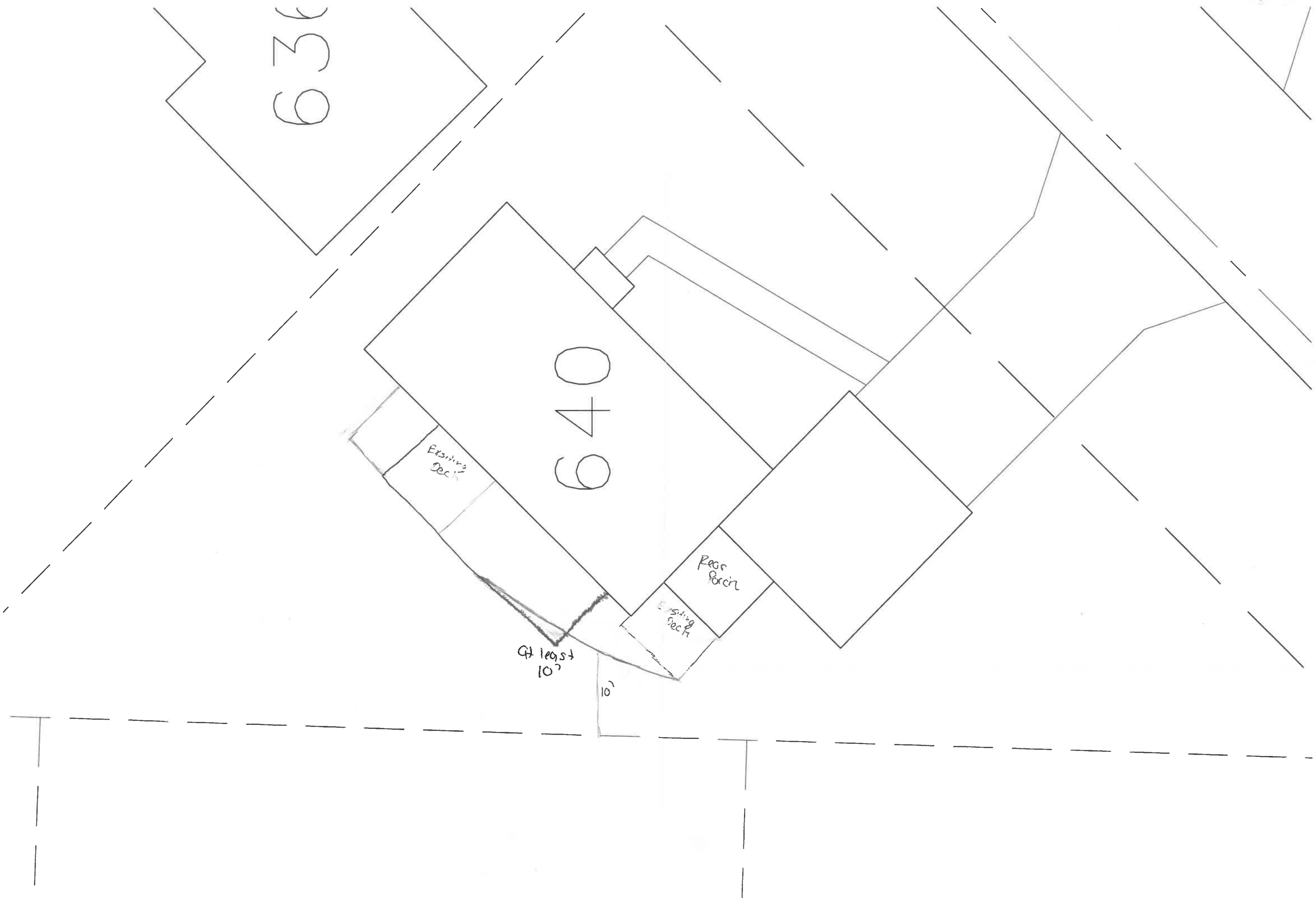



**THE CITY OF NAPOLEON**  
**BUILDING & ZONING DEPARTMENT**  
255 W. RIVERVIEW  
(419)592-4010



---

**Inspections**

**Address:** 640 Maumee Ave. W.  
Napoleon, OH 43545

**Applicant:** Desiree Piercefied

Page 1 of 1

Printed: 9/25/2007

**Permit Number:** BP2007-127

---

**Inspection Date:** 9/25/2007

**Inspection Number:** INSP2007-257

**Inspection Type:** Building Final

**Required Steps:**

**Comments:**

**Other Fields:**

---

**Inspector:** Tom

**Status:** Complete

**Passed?**

